

*GeoNet: Geographic addressing and routing for vehicular communications*

# IPv6 GeoNetworking Live Demonstration

# Today's GeoNet Demo



- Network Configuration
- Scenario
- Live traffic hazard reporting

# In-vehicle IP network



- On-board units (**OBU / IPv6 Mobile Router**)
  - ♦ maintains **Internet access** through **RSU (IPv6 Access Router)**
- Application Unit (**AU / IPv6 Host**) **HMI displaying traffic hazards reports**

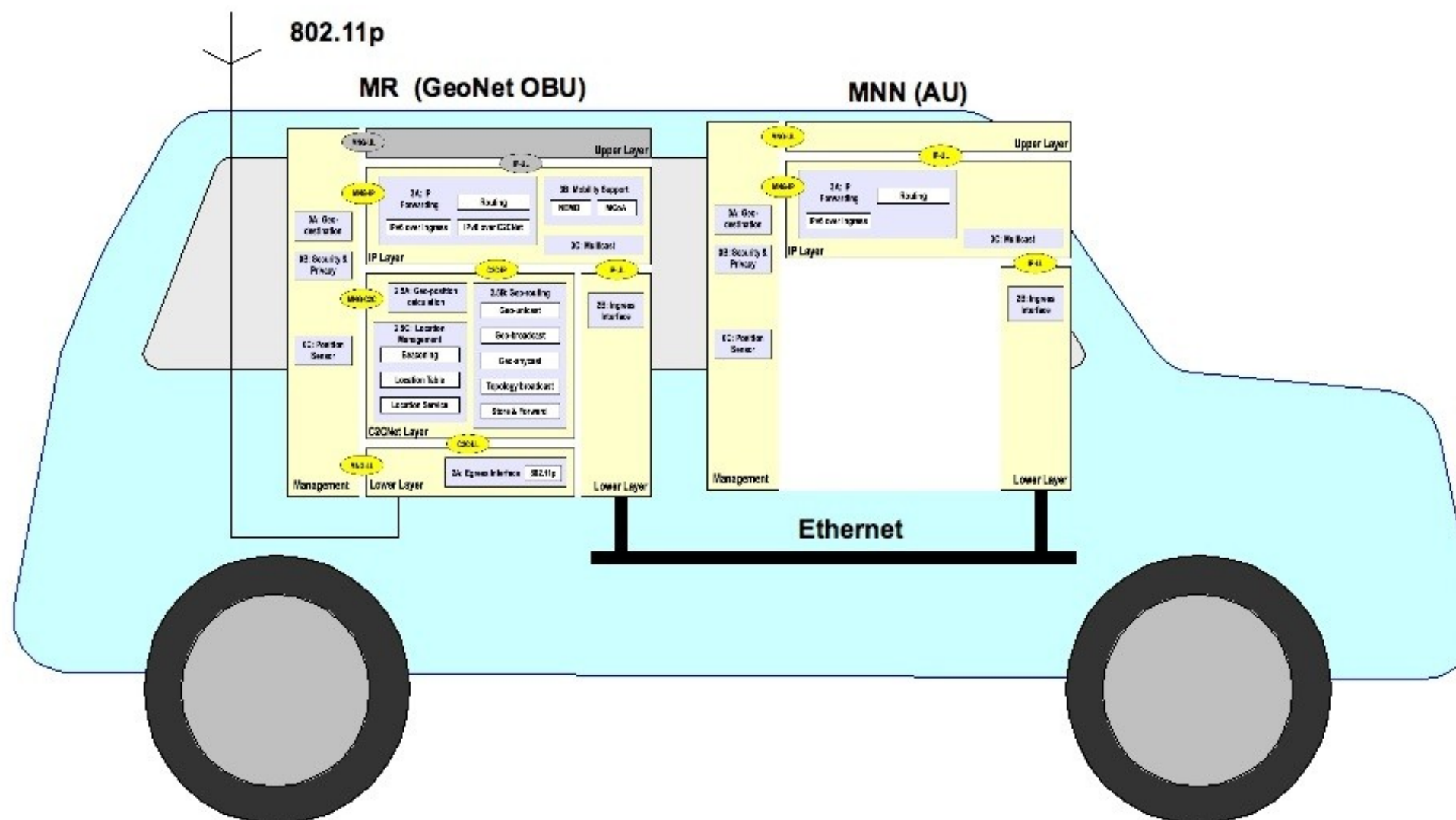



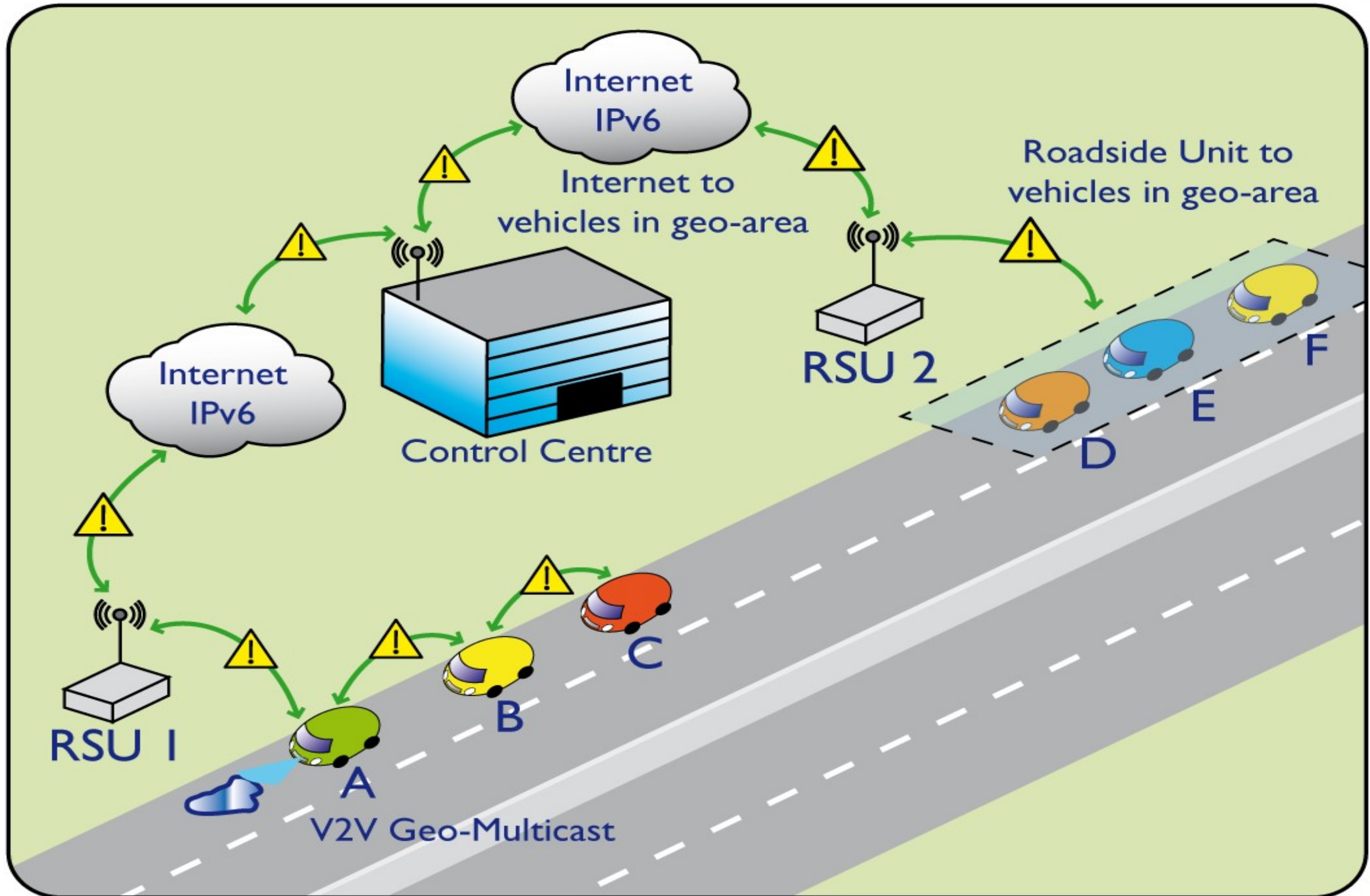

# IPv6 GeoNetworking Scenario



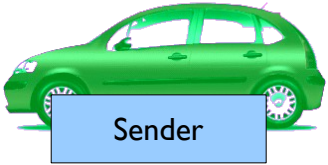

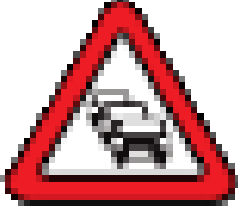
# Demo: Scenario

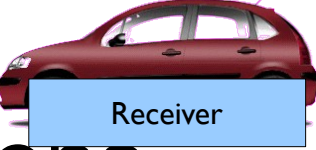
- Green Car  reporting traffic hazard around RSU2  
Sender
- Traffic center notifies traffic hazard   &  to geographic area around RSU1
- Black car  around RSU2 acts as a forwarder  
Forwarder
- Red car  displays received traffic hazard notifications  
Receiver

# Demo: Network Configuration

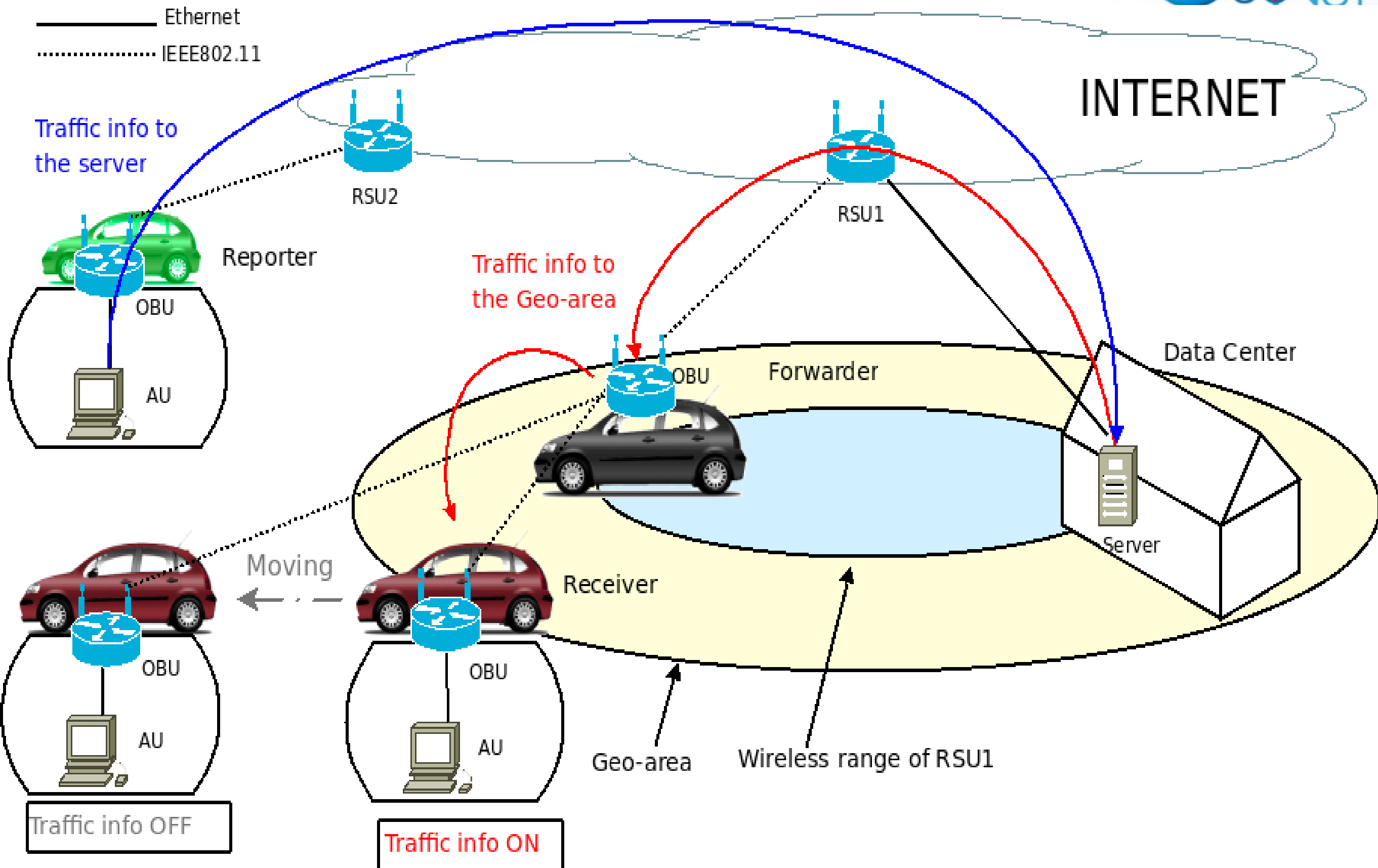



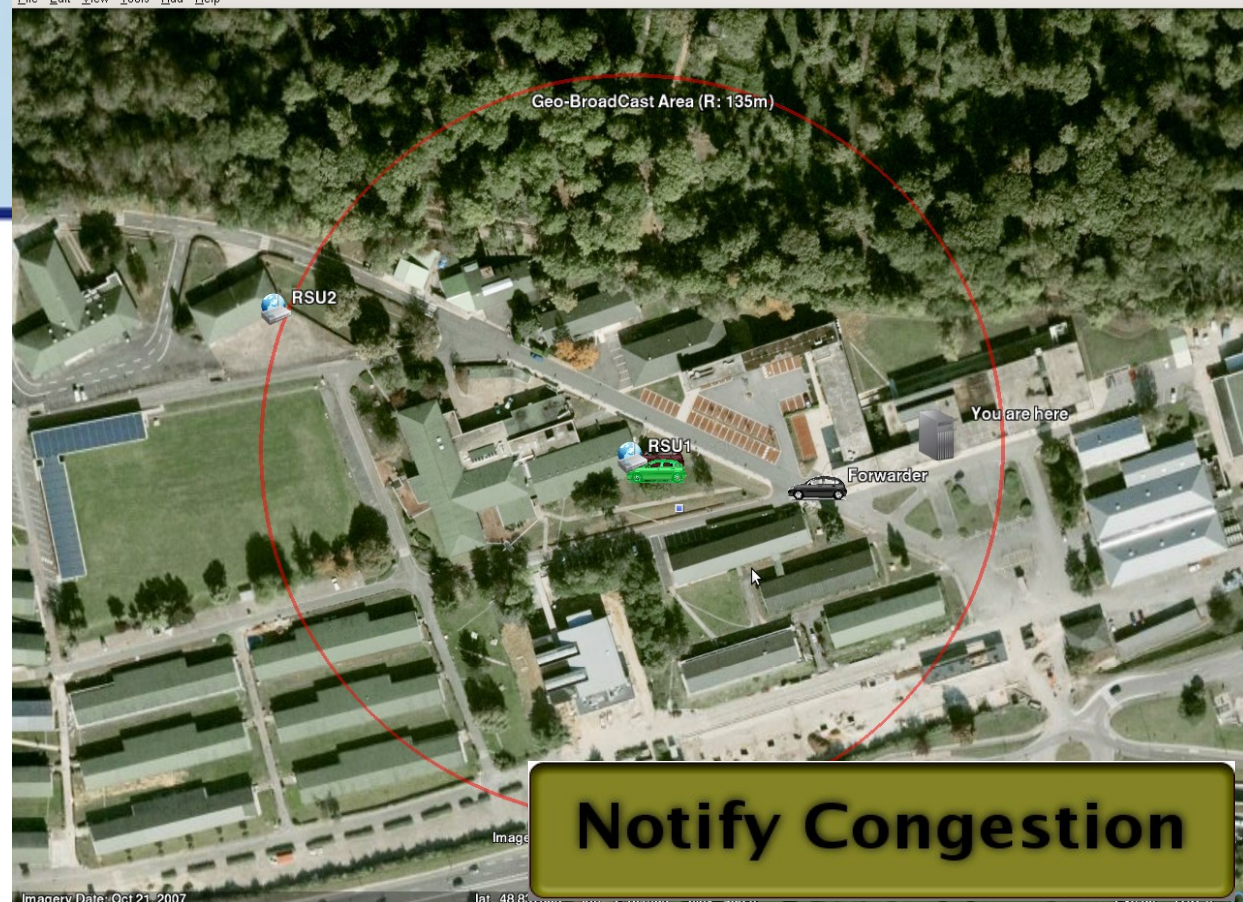

Server

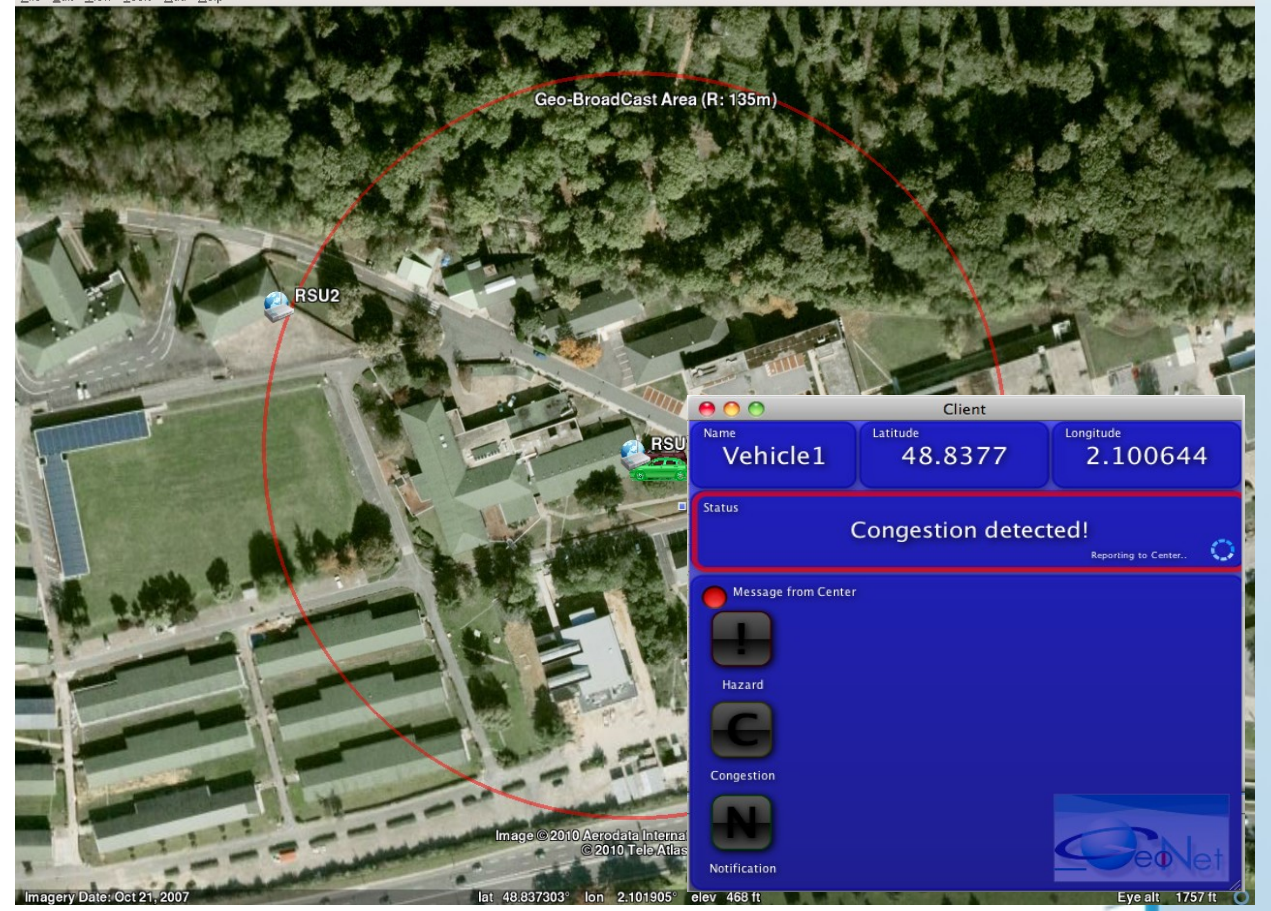
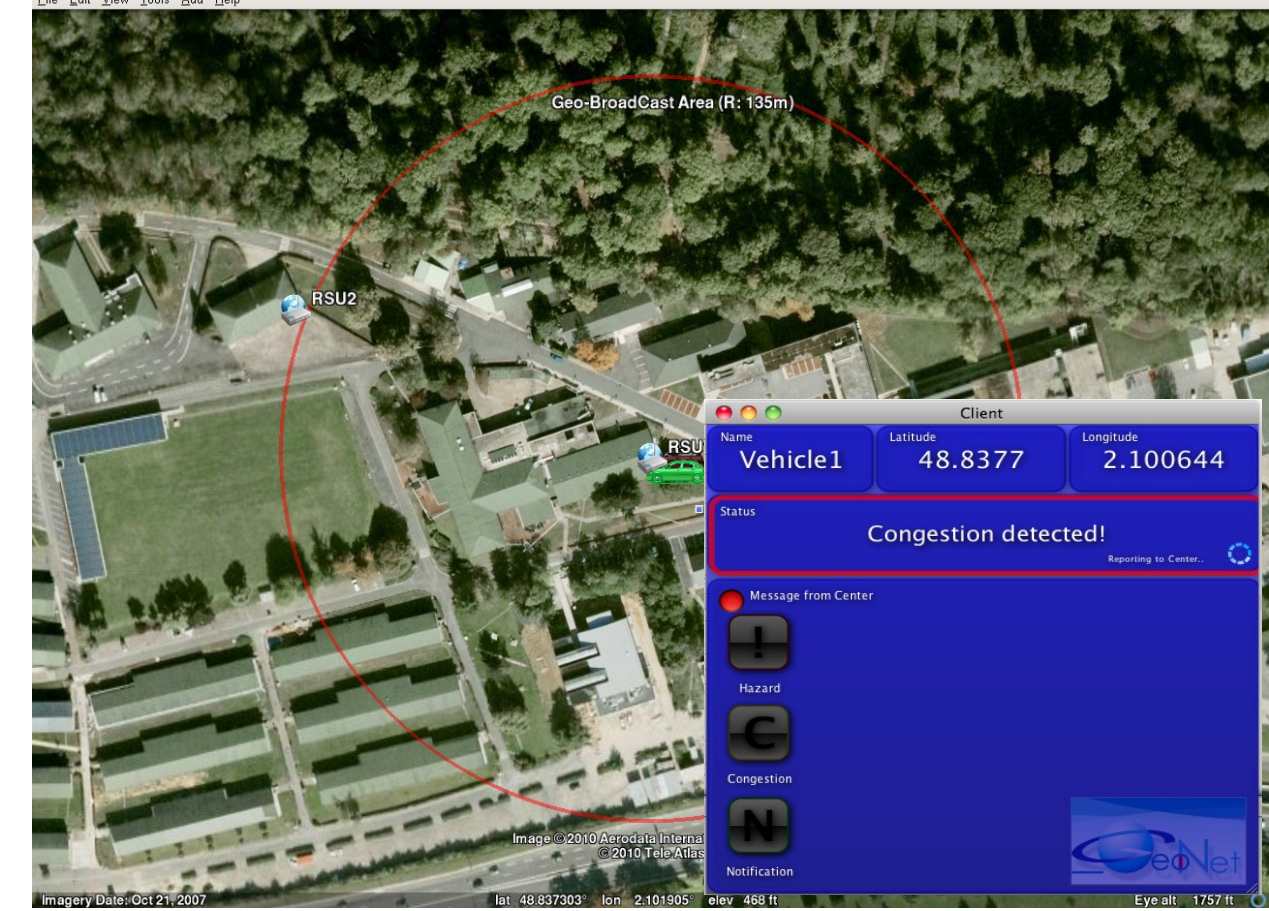
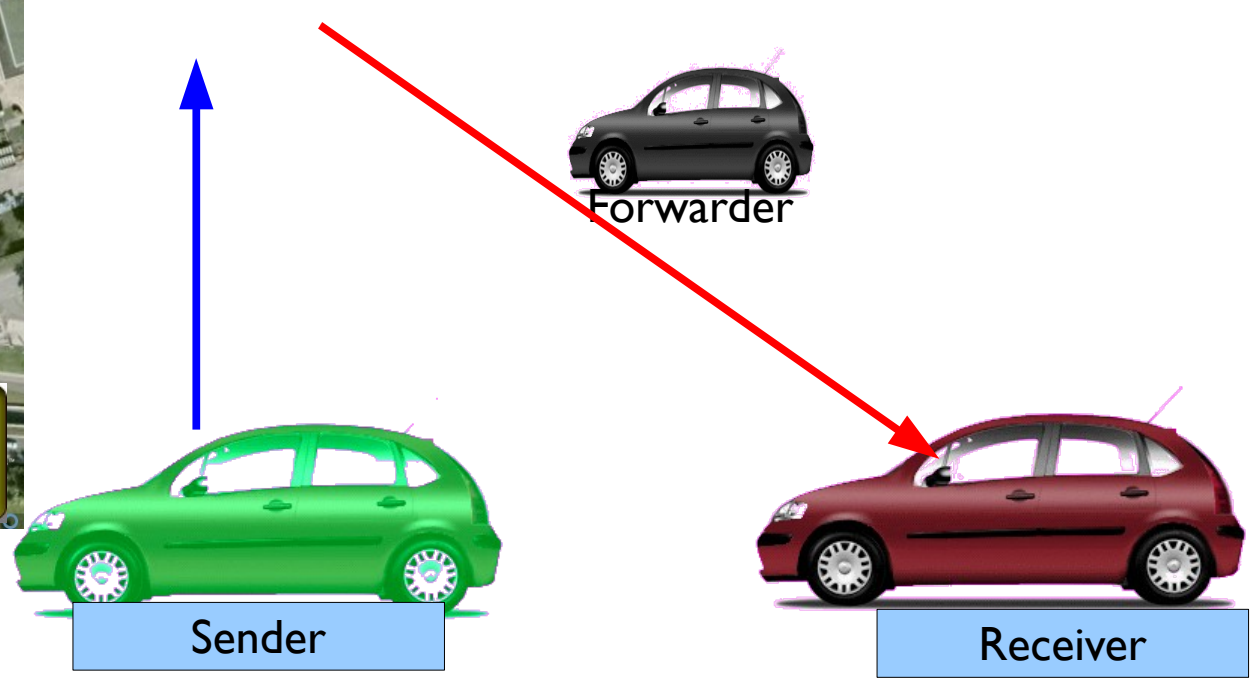



- 1) Start
- 2) Detect Accident and report traffic hazard
- 3) Detect Ambulance and report traffic hazard
- 4) (go back to step 1)

- 1)
- 2) Receive Accident notification
- 3) Receive Ambulance notification
- 4) Send congestion notification
- 5)
- 6) Send congestion notification

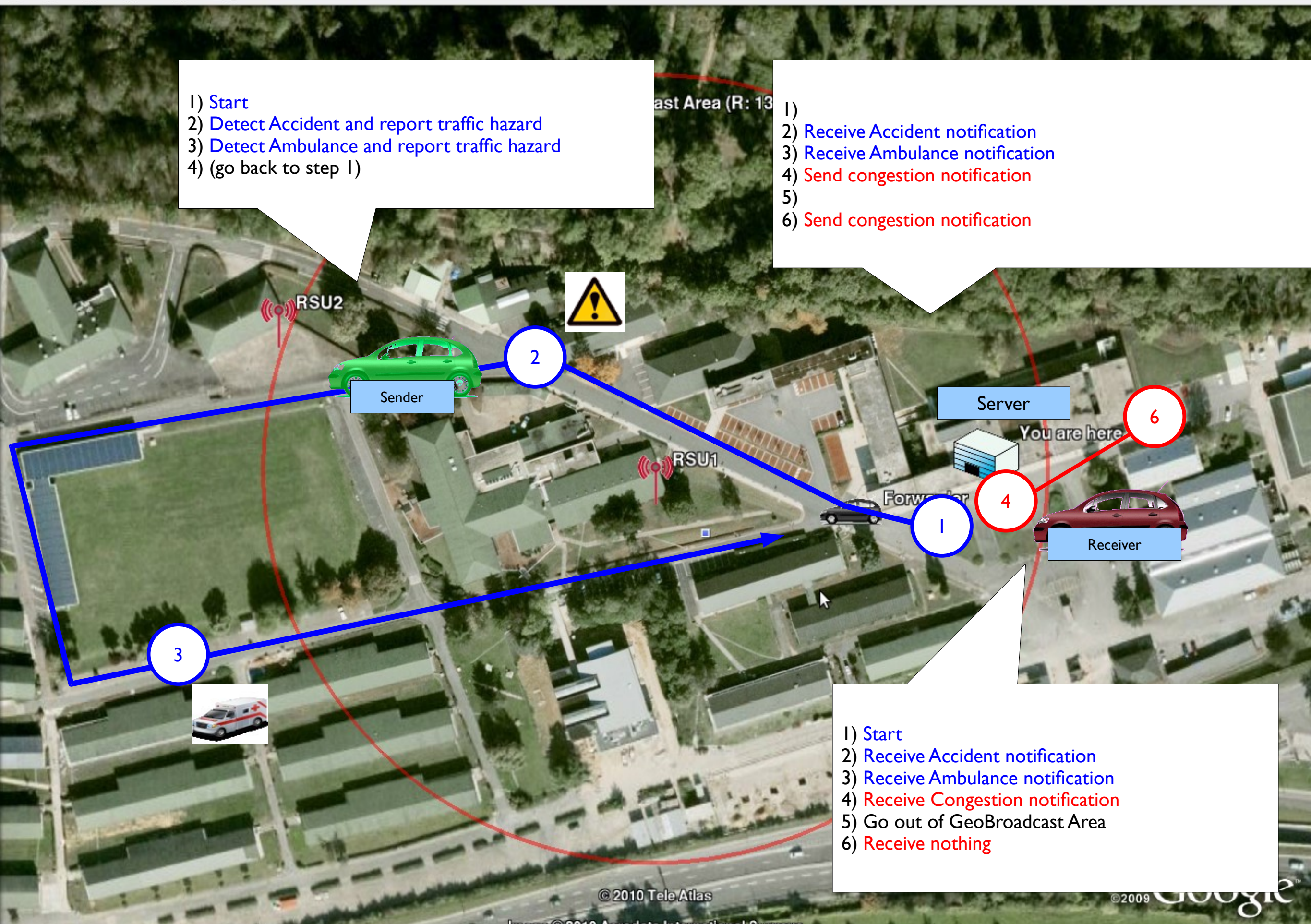

3

2

1

4

6

- 1) Start
- 2) Receive Accident notification
- 3) Receive Ambulance notification
- 4) Receive Congestion notification
- 5) Go out of GeoBroadcast Area
- 6) Receive nothing



Geo-BroadCast Area (R: 135m)

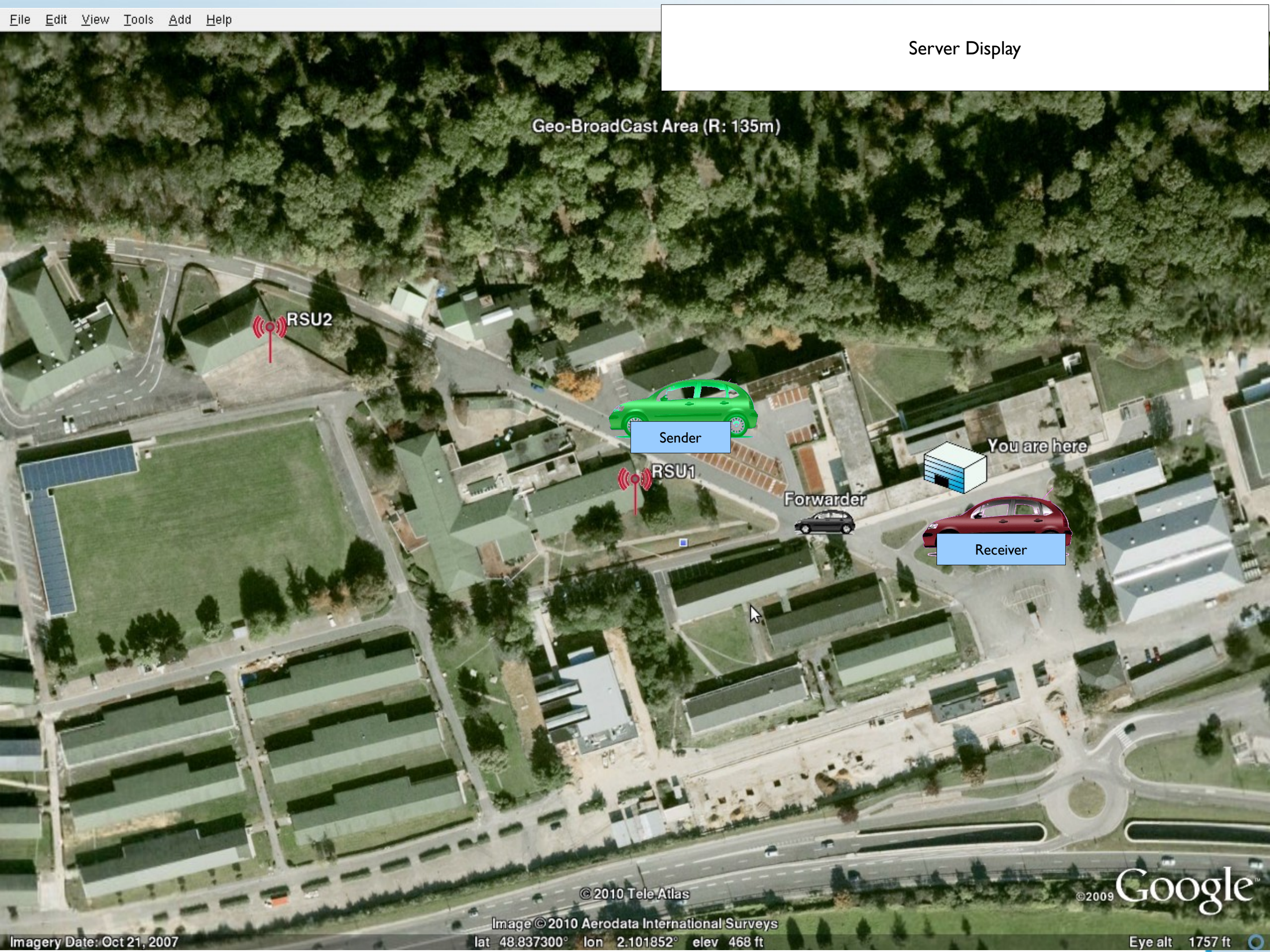
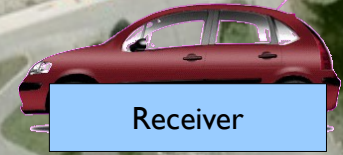
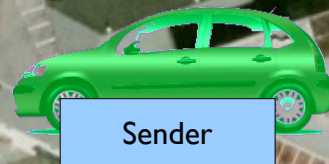



Green Car detects traffic hazard when it is within 15m of the area.

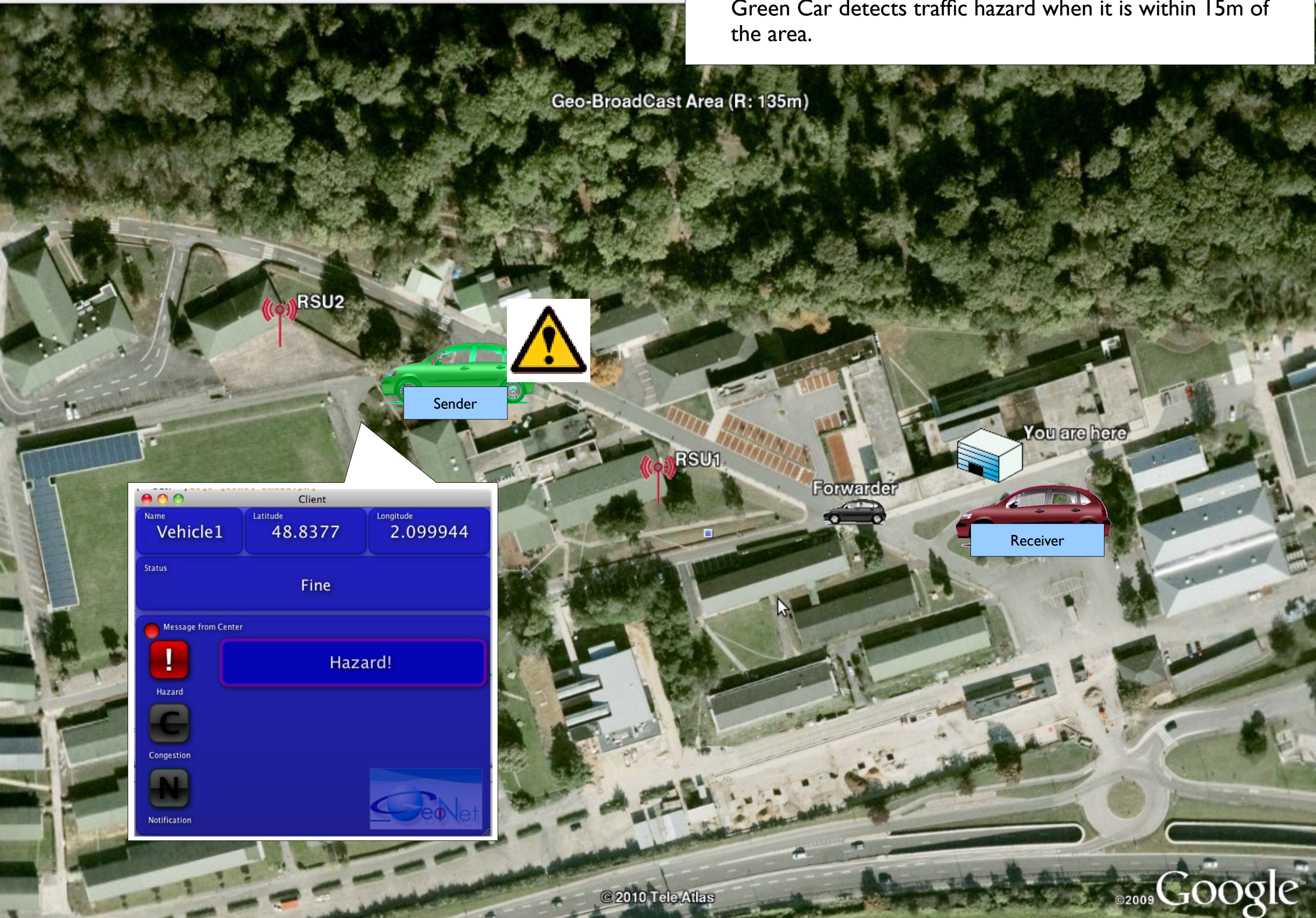

Geo-BroadCast Area (R: 135m)

RSU2



Sender

RSU1

Forwarder



You are here

Receiver

Client

Name	Latitude	Longitude
Vehicle1	48.8377	2.099944

Status: Fine

Message from Center

Hazard!

Congestion

Notification

GeoNet



Green Car notifies the hazard to the server (GeoUnicast and Unicast via RSU2)

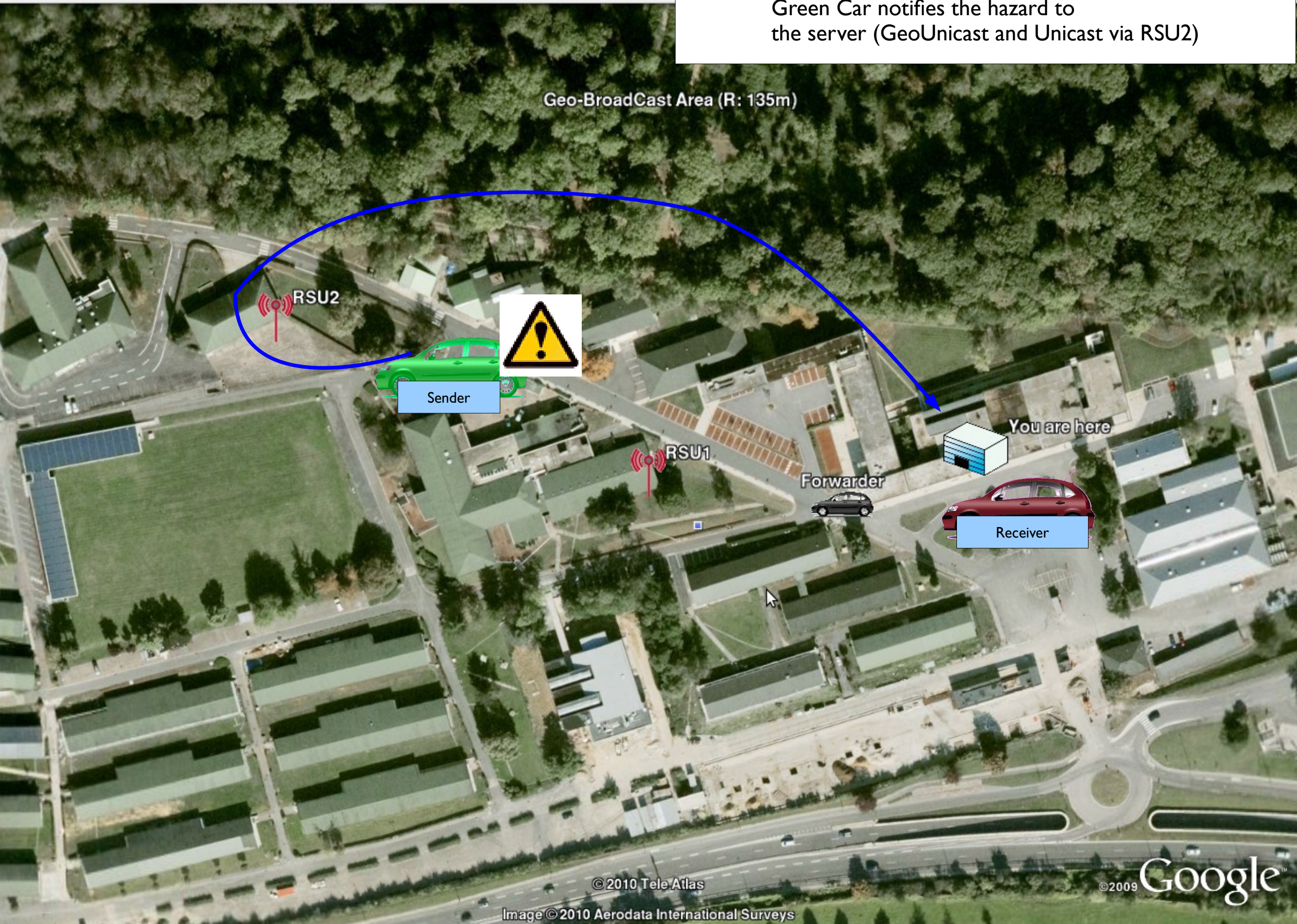

Geo-BroadCast Area (R: 135m)

RSU2



Sender

RSU1

Forwarder



You are here

Receiver



Server receives the hazard report and sends to RSU1 (Tunneled Multicast & GeoBroadcast)

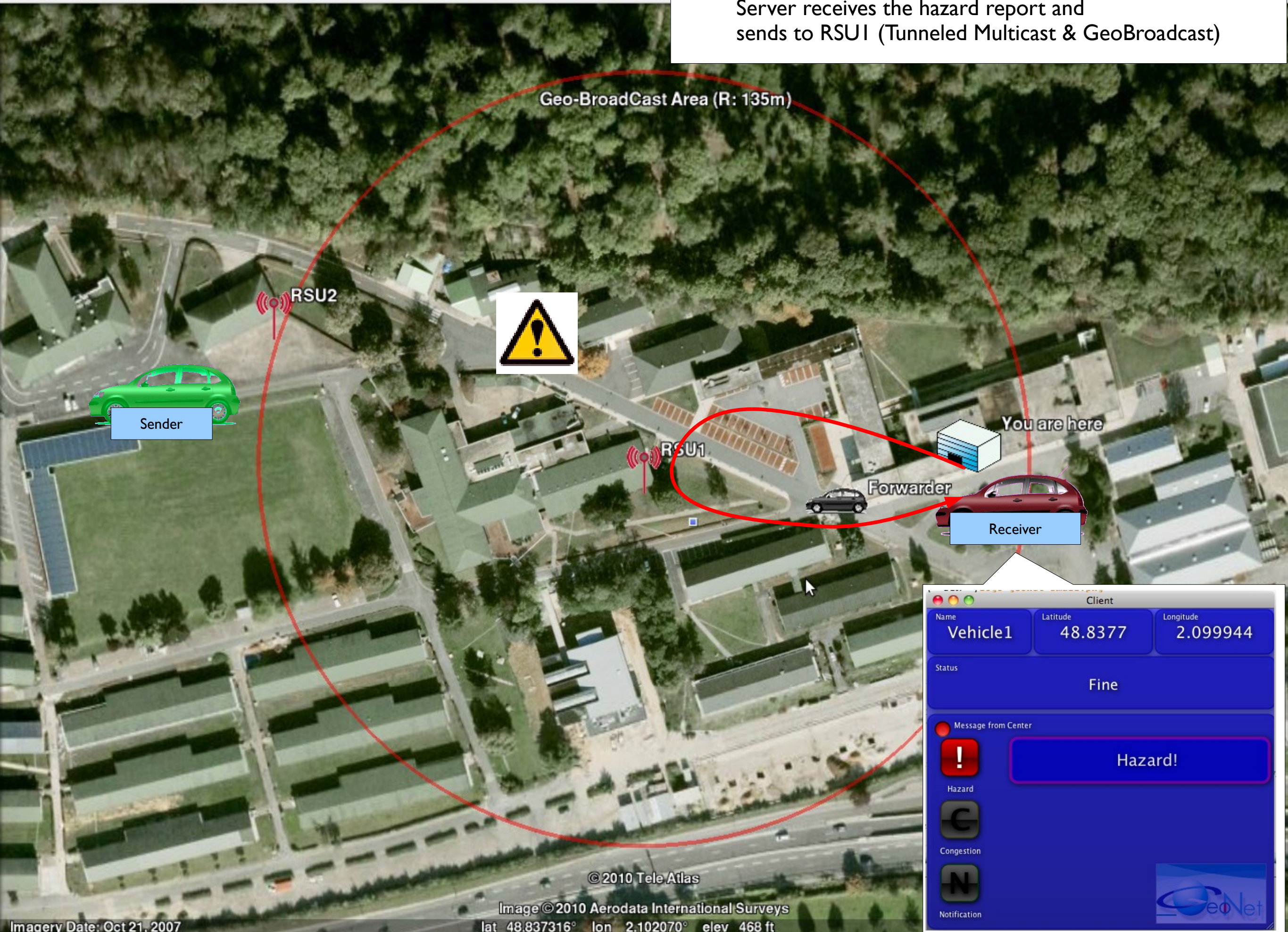

Client

Name	Vehicle1	Latitude	48.8377	Longitude	2.099944
Status	Fine				

Message from Center

Hazard

Congestion

Notification

**Hazard!**



Green Car continues driving...

Geo-BroadCast Area (R: 135m)



Hazard message is kept for 30 sec  
At all the nodes (sender, server, receiver)



You are here



Forwarder

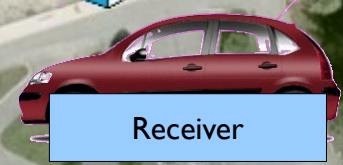

Receiver

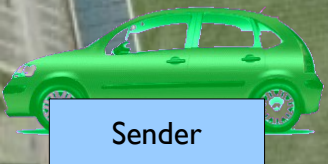

Sender



Green Car detects ambulance when it is within 15m of the area



Geo-BroadCast Area (R: 135m)

RSU2

RSU1

You are here

Forwarder

Receiver

Sender

Client

Name	Latitude	Longitude
Vehicle1	48.8377	2.099944
Status	Fine	
Message from Center		
	Hazard!	
Hazard		
Congestion		
Notification		

GeoNet



Green Car notifies ambulance hazard to the server (GeoUnicast and Unicast via RSU2)

Geo-BroadCast Area (R: 135m)

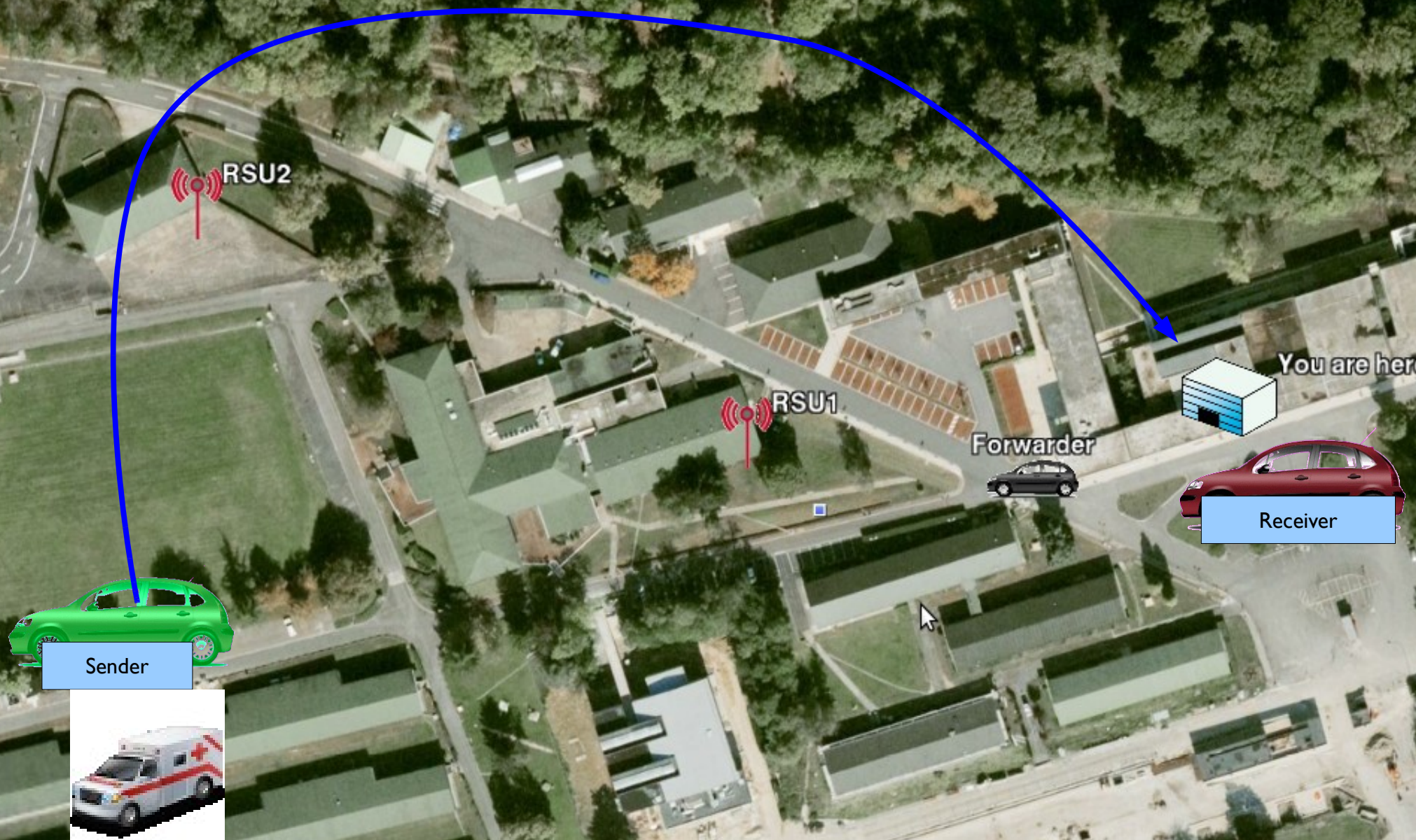



Server notifies the ambulance hazard to GeoBroadcast area

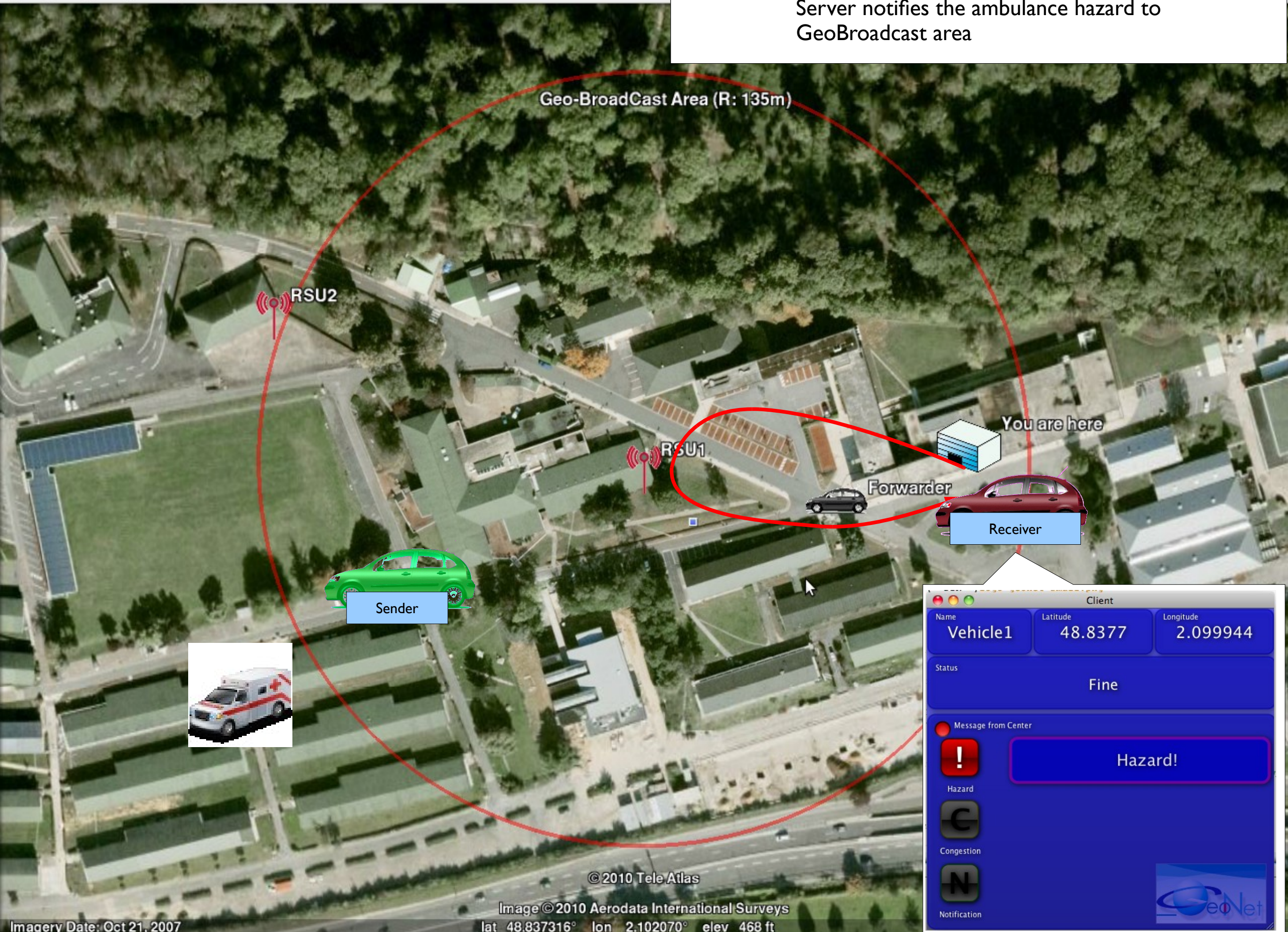

Client

Name	Vehicle1	Latitude	48.8377	Longitude	2.099944
Status	Fine				

Message from Center

Hazard

Congestion

Notification

**Hazard!**



Green Car continues driving....

Geo-BroadCast Area (R: 135m)

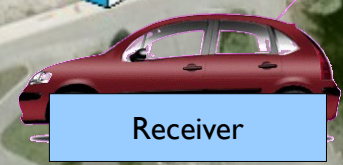
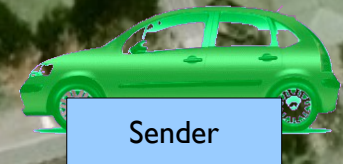

Ambulance notification is kept for 30 sec at all the nodes (sender, server, receiver)

You are here



Now, Operator sends Traffic jam report by pushing the button on the server display

Geo-BroadCast Area (R: 135m)



**Notify Congestion**

You are here

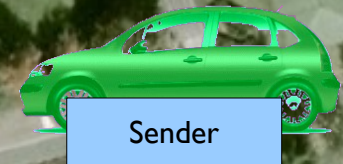
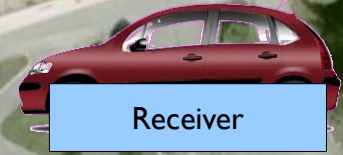



Red Car receives traffic jam notification

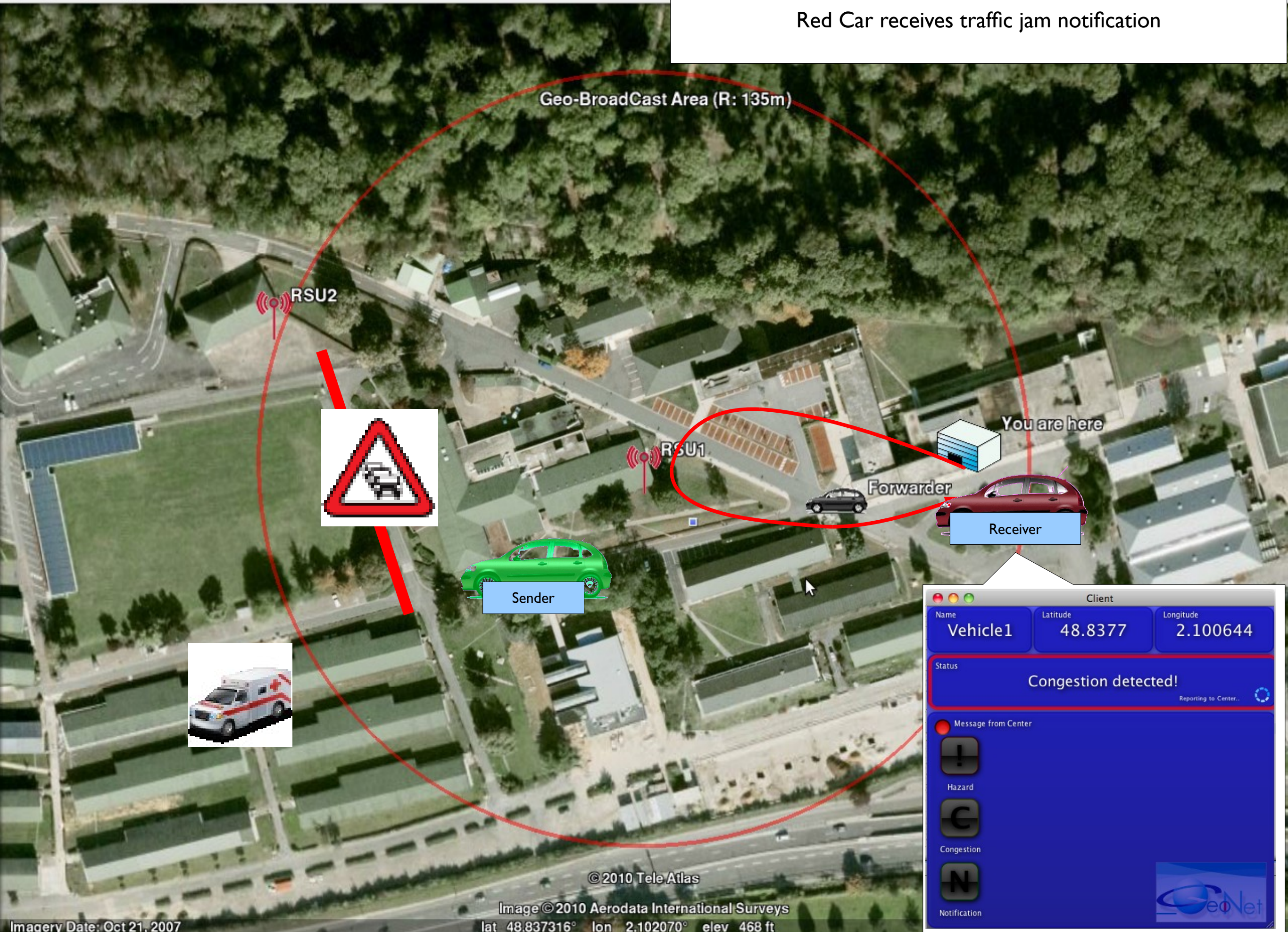

© 2010 Tele Atlas

Image © 2010 Aerodata International Surveys  
lat 48.837316° lon 2.102070° elev 468 ft

Imagery Date: Oct 21, 2007





Red Car doesn't receive anything when it is out of the GeoBroadcast area

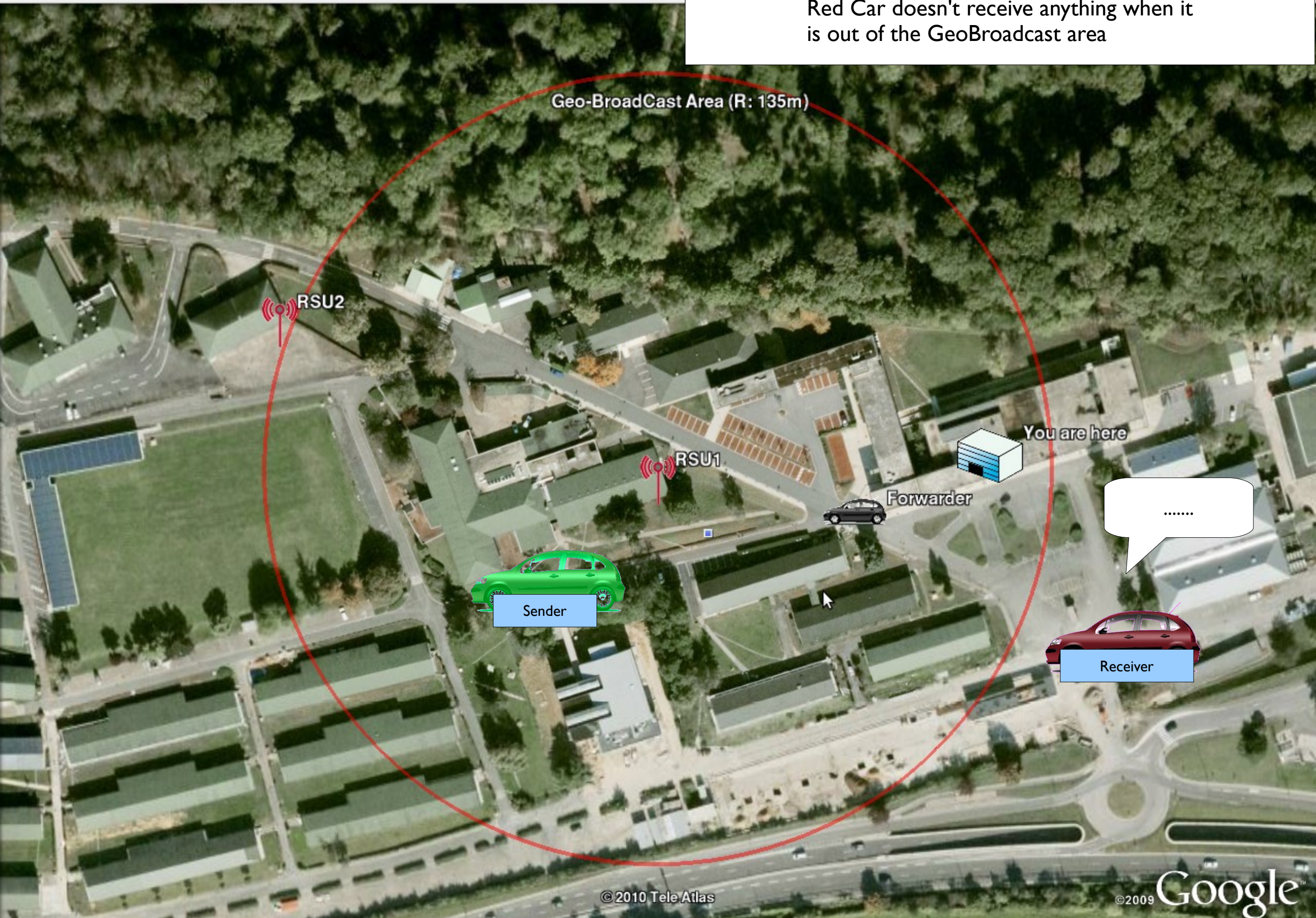



# Demo: Tour

- Now, you can take a tour:

- ♦ In Green Car  reporting traffic hazard around RSU2

- ♦ At the Traffic center notifying traffic hazards to geographic area around RSU1



&

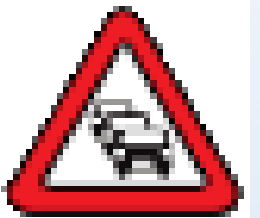

- ♦ Around Black Car  around RSU2 acts as a forwarder

- ♦ In Red car  displaying received traffic hazard notifications